Richmond Record-Herald

VOL. XXVII.—EIGHTEENTH YEAR. RICHMOND RECORD-HERALD MONDAY, AUGUST 12, 1918. NUMBER 180.

Forty Thousand Huns Captured

Seven Hundred Cannon Fall to the Allies

ATTACKS HURLED AT THE GERMAN FORCES WIN NEW GAINS ALONG BATTLE FRONT

WITH BRITISH ARMY IN FRANCE, Aug. 12, 2:16 p. m.—There is an unconfirmed report this afternoon that the town of Roye, which the Germans have been defending so desperately, has been evacuated. British tanks have been seen operating a considerable distance east of that town.

LONDON, Aug. 12.—The French are continuing their advance between the Avre and the Oise, according to news received in London today and have captued the town of L'Echelle-St. Aurin, three miles directly west of Roye.

The line on this front now runs from L'Echelle-St. Austin southeast through Armancourt and Tilloloy, three miles southeast of Roye and continues on in a southeasterly direction through Gury, eleven miles southeast of Montdidier. It then curves more to the east and passes through the Montigny quarry to the hill north of Antoval, just northwest of Ribecourt, on the Oise.

Apparently the attack on the southern part of the front was being continued by the French this morning. Main interest centered in the sector around Lassigny Massif. It is difficult to say whether the French are on the crest, but they must be close to it. The whole position on the southern line depends upon possession of it.

In the region between Roye road and the Somme, the position has been stabilized. The Germans have massed heavy artllery on this front and are heavily counter attacking.

The towns of Albert and Chaulnes seemed today to be held by the enemy.

PARIS, Aug. 12.—Extremely bitter resistance is being encountered from the Germans aling the line of Chaulnes-Roye-Noyion. The enemy is bringing up strong reinforcements, while the allies are preparing for a further advance.

LONDON, Aug. 12. — French troops have advanced nearer to the important point of Roye from the southwest by the capture of the villages of Armancourt and Tilloloy, according to the official statement from Field Marshal Haig today.

South of the Somme British troops have captured 200 prisoners.

British positions east of Mericourt, south of the river have been linked with the British lines east of Etinehem, north of the river.

The British postions south of Lihons were attacked last evenng by the Germans. The attack was repulsed.

IVORY TO TALK TO THE GROCERS OF CITY TONIGHT

Every grocer in the city should turn out tonight at the meeting which is called to assemble at the Chamber of Commerce rooms on Tenth street to hear R. H. Ivory, local food administrator discuss some of the requirements of the United States government toward food conservation in Richmond.

Mr. Ivory wants every grocer present this evening in order that they may be fully informed regarding the part they are to play toward winning the war. The hour is 8 o'clock.

M'NAMARA IS MAKING GOOD CONTEST FOR OFFICE OF SHERIFF

John J. McNamara, candidate for sheriff, is in Richmond today and will very likely spend most of the remainder of his time during the campaign in this city. The encouragement that he is meeting with on all sdes is most pleasing to him. The campagn that he is conducting is a clean one. He promises that if he is elected to the office to which he aspires that he will conducting on business basis.

In Martinez and the central portion of the county it is freely stated by McNamara's friends that he will have a two to one vote.

McNamara has been a resident of this county for years, is a well known business man of Martinez, has served there as town trustee for years, and as mayor of the city for two terms.

He numbers his friends by the legion, and every one of them in different parts of the county are out making his fight their fight.

The contest is attracting a great deal of attention, as the office is one of the principal ones in the county.

ZEB KNOTT IS MAKING GOOD FIGHT TO BE RE-ELECTED

As the political campaign warms and more reports from other towns as to the prospects of the different candidates, are coming in. The one closest home and which the most is heard about is that of supervisor of the First district.

It seems to be the general opinion that Supervisor Zeb Knott will be returned to the position he occupies by a big majority. Knott's record since he has been a member of the board has been consistent, he has been a persistent foe of the roadhouse, and the violator of the law, and as a result he has incurred the enmity of that element and those allied with it. It is not expected that he will receive that vote, but he will receive the temperance vote, the law and order vote, and the church vote, and the vite of every one who believes in good government.

Knott has made some enemies since he had been in office, but they are such that he is proud of them.

Knott's record in the supervisor office has been a conservative one, and he has done more road work than any previous supervisor in the history of the county. The roads of his district are in better shape today than ever known before.

The feeling of the voters, not only in Richmond, but in the towns along the water front seems to be that when an official has made good that he should at least have a second term.

JUDGE JACOBS SIGNS UP FOR Y. M. C. A. SERVICE

Apropos of the statement which ha' been published in one of the Martinez papers regarding the purpose of Judge Hiram Jacobs to resign from his office of deputy district attorney to accept overseas work with the Y. M. C. A., that gentleman today sends the Record-Herald the following statement concerning that subject. He says:

"It is true that I have made application for Overseas Y. M. C. A. War Work, and on this day I received a notice from the Placement Secretary of the Western Department, Personnel Committee of the Y. M. C. A. War Work Council, and that my application papers had been sent to the Executive Committee in New York City, where they will be examined for final approval and I was instructed in the notice not to sever my present business connections until I received notice from the New York office. So you [illegible] there is nothing definite [illegible] resigning [illegible] the District Attorney's office as there is simp[illegible] question [illegible] whether the condition of my health will permit me to take Overseas War Work.

"In case I should do so, however, [illegible] my position as Deputy District Attorney, I have the promise of Mr. Johnson that my office will be waiting for me on my return to civil life.

"Therefore, you will understand that it is to my interest to retain my position as eputy District Attorney of Contra Costa County, and as a matter of course I am somewhat concerned about the result of the comng election, and in view of the facts as herein stated, I am asking my friends to support Mr. Johnston for re-election."

TRINITY AUXILIARY TO HOLD MEETING

Trinity Auxiliary will hold their meeting at the home of Miss Rogerson, 517 Nevin avenue, at 2:30 p. m. Tuesday. It is expected that a Missionary from Alaska will be present to address the meeting, and it is hoped there will be a good attendance.

SEVENTY-FIVE THOUSAND HUN PRISONERS ARE TAKEN SINCE MARNE DRIVE

PARIS, Aug. 12.—German prisoners captured in the mighty Anglo-French offensive between Albert and the Oise River now number more than 40,000, according to an unofficial estimate made here today.

Seven hundred German cannon have been taken since the drive started on Thursday morning.

(Seven hundred pieces of artillery is the most that the allies have taken on the western front in the first five days of any offensive.)

Enraged because they had to give up Montididier, the Germans destroyed the city before they departed, applying the torch and blowing up buildings with dynamite. Many old and beautful pieces of archtecture were destroyed by the Huns.

Despite resistance by the enemy, the French continued to gain ground between the Avre and Oise rivers.

The French have captured Macquivillers, Gravillers, Machemont, Cambroke, Berlier and the outskirts of Canny-sur-Matz.

Standing before the Peronne-Chaulnes-Roye-Noyon line the Germans, reinforced by reserves, are fighting bitterly to stop the allied advance. South of the Somme the British have slowed, around Nolyon the French are making good gains.

Heavy counter attacks are being made by the Germans against the British front from east of Morlancourt to the vicinity of Lihons, west of Chaulnes. Field Marshal

(Continued on Fourth Page.)

Wounded soldiers, after a drive, on their way to the Base Hospital in the rear of the fighting lines.

BODY OF AGED MAN IS FOUND NEAR GIANT

The body of Joseph Burke was found yesterday in a ravine near Giant, where he had evidently stopped to rest. The remains which were in a terrible state of decomposton, three weeks or more having elapsed since death, were taken in charge by Coroner Bert Curry and brought to the morgue in this city, where the body will be held until the relatives of the dead man can express ther desires regarding the funeral and interment.

Burke was 70 years of age and has relatives in San Francisco. They have been communicated with by Coroner Curry.

MARRIAGE OF DAUGHTER ANNOUNCED BY FAMILY

Mr. and Mrs. C. D. Rogers of 649 Twenty-second street announce today the marriage of their daughter, Pearl, to Mr. Raymond Jones, a sergeant in the United States service at Camp Fremont. The marriage took place yesterday at Redwood City.

The bride is one of the popular young ladies of the East Bay cities and the groom is a friend of the family, having become acquainted with his wife in Oakland when they resided in that city. He expects to be called overseas in a few days, hence the haste in which the young couple decided to become husband and wife before the fateful day of separation arrived.

RED CROSS WORK MUST BE SENT OUT BY THE FIFTEENTH

The Local Red Cross Chapter is greatly in need of several women workers who will be able to put in all their time at Red Cross headquarters during the present week. There is vast amount of work to attend to in order to complete unfinished work and one or two pairs of hands are not sufficient to encompass it, hence this appeal on behalf of the manager of the work rooms on Ninth street.

The appeal for the return of unfinished material sent out last week is bringing results, but there is yet a great amount in the hands of been brought to headquarters. This lades of the city which has not yet must be brought in and it must be completed before the fifteenth and sent away. There is but a few days left in which to do this work and the most must be made of the time in order to fill the quota and before beginning on the new one.

(Continued to page Four)

TINNING WILL BE NEXT DISTRICT ATTORNEY IS PREDICTION

Bets are being made in different parts of the county, on the contest for the office of district attorney, that A. B. Tinning will win fut in the primaries this fonth against T. D. Johnston, and from the reports that are coming in it would seem that those who are willing to wager their money in this way are playing a perfectly safe game.

Tinning is making la campaign is astonishing even his friends. He promises that if he is elected that he will administer the office of district attorney in an impartial manner, and that no favoritism will be shown.

Tinning has an excellent record back of him, he has received an education in the law that but few attorneys have been able to secure, and since his graduation from college has had active practice for the past four years.

There are some that Mr. Tinning does not expect to get, and he is not sorry either. He desires to go into office absolutely independent so there will be no strings to him, and he will be in a position to administer the affairs of the office that will best serve the interests of the taxpayers.

Behind Mr. Tinning in his fight for the office is the best element in every section, those who believe in good government, and the enforcement if the law, without any club being used.

VISITORS FROM EAST AT BATSIN HOME

Mr. and Mrs. A. J. Helwig, of Mifflinburg, Pennsylvania, made a short visit here yesterday at the home of Mr. and Mrs. C. H. Bastin. The couple are touring the West and looking for a place to locate. Richmond looked good to them.

Mrs. Helwig and Mrs. Bastin were school mates in bygone days.

W. C. T. U. WILL HOLD SOCIAL MEETING

The Women's Christian Temperance Union will hold a social meeting at the Christian church tomorrow from 2 p. m to 4 o'clock.

There will be a program the chief feature of which will be some very excellent musical numbers. Mr. A. B. Tinning, candidate for district attorney, will be present to address the ladies and there will be a lady speaker present from Berkeley.

The ladies of Richmond are cordially invited to be present.

Try a Record-Herald Class Ad, they "shoot straight."

Cooperation--in Banking

The big purpose of the modern bank is to meet exactly the requirements of its patrons.

The interests of our patrons and that of this strong Federal Reserve member Bank are one. Co-operation is our watchword.

A cordial invitation is extended to old and new friends alike to use fully the helpful modern banking service here maintained.

FIRST NATIONAL BANK
OF RICHMOND
6th and Macdonald Avenue

Richmond Record-Herald

Published Every Afternoon, Except Sundays and Holidays by the RECORD-HERALD COMPANY

Sixth Street near Macdonald Ave. Telephone Richmond 70

FRANK HULL, Managing Editor. G. E. MILNES, Business Mgr.

SUBSCRIPTION RATES:

1 Year....$4.00 6 Months....$2.00 1 Month by Carrier...40c

Entered at the Postoffice at Richmond, Cal., as Second-Class Matter.

Independent Democratic

BERLIN ALLIES' OBJECTIVE.

Hudson Maxim has the right idea regarding peace proposals emanating from Germany or any other Teutonic source. In a letter to the editor of the Manufacturers' Record he says:

"My opinion is that we cannot consider any terms of peace whatsoever with the German Government as now constituted. Germany must be licked ad the Hohenzollerns kicked off the throne before we can even talk peace without outraging our self-respect.

"The German military ring must be broken and so shattered that it can never be reunited. Those who have been responsible for the rape of Belgium and France; those who have been responsible for the heinous outrages upon the civilian populations overridden by Germany; those who have been resposible for breaking the rules of war and using poisonous gas in battle; those who have been responsible for torpedoing passenger vessels and hospital ships, and for dropping aerial bombs on shore hospitals; those who have been responsible for the killing and maiming of women and children in London and Paris with aerial bombs; those who have bee responsible for breaking the most sacred treaties and obligations of nations—have placed themsevles beyond the pale and cannot and must not be bargained with in any peace arrangement.

"Those militaristic bandits of the breed of Attilla who coldbloodedly prepared to plunder the world and enslave mankind, and to the nefarious end planned to violate every human obligation and attribute of duty, mercy and decency, are not fit to place their names to a peace compact beside those of the heroes who shall, with sacrifice of blood and treasure, save the world from their clutches.

"Anyone proposing peace with Germany before Kaiserism shall have been crushed out of existence should either be interned or be placed in an insane asylum for medical treatment. There is but one way to peace, and that is the way to Berlin. It will be a long, hard, expensive and bloody road, but it is the only road, and when we shall have arrived at the end of that road we shall have only a subjugated, suppliant, Kamerad-calling populace to deal with, and the terms which we shall then make will not be the terms of any bargain but merely terms imposed by us according to our idea of justice.

"Justice will make one inexorable demand on that occasion, and it will be that Germany shall bear the burden of rebuilding and reimbursing Belgium and the desolated portions of Northern France.

"What other terms may be imposed will matter far less."

BATTLE FIELDS OF FRANCE.

In some portions of France, particularly the Somme region where the conflict is going on in the present allied drive, the ground has been fought over a dozen times or more. The practice has been and is now, for the most part to bury the dead where they fall, for there is but little time to lay out and maintain cemeteries. If there is time the graves are marked with a simple wooden cross with the name, number of company and regiment of the poor clay lying underneath, but in thousands of instances these crosses and the date thereon have become obliterated and even if they were not the stress of war have caused the conflicting forces to lay out their battle lines in places where thousands upon thousands of valiant men have been buried and it is no uncommon occurrence to find arms, legs and even heads and bodies of dead warriors protruding from the sides of the embankments which are designated to protect those who are engaged in the present drive.

And, strange to say, the boys of the allied armies do not in the least mind the presence of these corpses, except where they interfere with the work of further carnage, in which instance they bury the body a little deeper and go on about their work of destroying human life.

Such is the work being accomplished by the boys "over there." Human life is the cheapest thing in evidence on the field of battle and they do not seem to mind it at all, but go on grimly with their duty as it comes to them, with never a murmer or complaint.

AMERICA'S BOY SOLDIERS.

Figures just made public by the Marine Corps show that since our entrance into the war the corps has enlisted 13,826 recruits under 21 years of age, representing 30 per cent of the enlistments during the period.

The policy of the Marine corps in admitting boys of 18 years and over into the ranks is more than justified, officers claim, by the heroic fighting by the marines at Chateau Thierry and Belleau wood, the showing they have made in their sector of the Marne line since that time, and the youthfulness of many of the marines who have been decorated and cited in France.

While it was known that many boys under 21 were serving with the sea-soldiers, the statement that they aggregate nearly one third of the enlistments was a surprise even to marine officers themselves.

The Cologne Gazette complains that a number of American dentists who have remained in Germany are garnering excessive fees because there is a set of society people in Berlin "Who think it fashionable to be charged steep prices on bills made out in English." The Germans are due for another and quite different bill before long. It, too, will be made out in English.

The kaiser's idea of hell is a place where there are no women and babies to murder.

London military tribunal classes ostrich feathers as luxuries. From the ostrich point of view, however, they're still necessities.

The paper supply to German newspapers again is cut. To save space they might confine news solely to accounts of German victories!

King George has decided to buy no more clothes this year. There be those among us who have no choice in the matter.

Two railroad gate men in Japan killed themselves because they were careless—but that was in Japan.

Subscribe for the Record-Herald.

MadameFreemont, the Noted Clairvoyant and Palmist

Can tell you about your marriage gives the first letters of his name of the man you will marry.

Can see the deeply hidden secrets in your life.

Her predictions have proven true to the hour.

She knows the minute you come into her presence what is in your life. She tells you about your friends, if they are false or true.

She tells you about your business, and what move to make for the best.

She has been gifted from childhood with this great divine power to see. Your life to her is like an open book.

She has guided hundreds to a brighter and better life through her great power of seeing.

LADIES ONLY
801 Nevin Ave.
8-10-6T

CLASSIFIED ADS

CLASSIFIED ADVERTISING RATES

Lines	2T	4T	6T	12T	24T
3....	$ .25	$ .45	$ .60	$1.00	$1.50
4....	.35	.60	.80	1.35	2.00
5....	.45	.75	1.00	1.75	2.50
6....	.50	.90	1.20	2.00	3.00
7....	.60	1.05	1.40	2.35	3.50
8....	.70	1.20	1.60	2.50	4.00
9....	.80	1.35	1.80	2.75	4.50
10....	.90	1.50	2.00	3.00	5.00

ROOMS FOR RENT

TWO ROOMS to rent for lodging, price reasonable. Call days at 113 Second street.

House and six lots for sale near Standard Oil, Porcelain, Metal and Powder works; must sell very reasonable; husband drafted; 11th, near Broadway, San Pablo.

July 29-6t.

WANTED—MISCELLANEOUS

WISH to dispose of a week's trip to "Burke's." Address 226 8th St. 6-4-tf

WANTED—A good piano. Price and terms must be right. For particulars write P. O. Box 601, Richmond, Cal. tf

SALARY LOANS

SALARIED PEOPLE PERMANently employed furnished $5.00 to $50.00 without security, delay or publicity. Cheapest rates, easiest payments. D. D. Drake, 607 Macdonald avenue. 4-29-tf

THE W. C. T. U. of Richmond would like to assist any girl that needs help who will either write or come to see Mrs. G. Wallin, 684 Fifteenth St., Richmond. tf

AUTOMOBILES

USED CARS
PACHECO AUTO COMPANY INC.
Agents for
Chalmers and Oakland Motor Cars
2501-07-15-19 Broadway
Lakeside 1929 Oakland

—OPEN DAILY—
New Piedmont Baths
24th and Vernon St., Oakland
PURE OCEAN SALT WATER (Heated)
Largest All-tiled Tank in West
Open Daily—9 a. m. to 10 p. m.
Sundays—8 a. m. to 9 p. m.
Special Attention Paid to Lady Patrons All Modern Conveniences

Attention Housewives
6 pound Westinghouse electric iron complete with cord—
$2.50
new shipment, guaranteed
Pioneer Electric Co.
818 Macdonald Ave.
Phone 17

HELVETIA HOTEL
Rooms 25c, 35c and 50c.
$1.50 and $2 per week.
Also housekeeping rooms, $3 a week.
2227 Sixteenth St., Richmond, Cal.

ELECTRIC MOTORS
Rented, bought, sold, exchanged and repaired
Electrical installations and supplies
Globe Electric Works
1959 MISSION STREET
SAN FRANCISCO.

Phone Rich. 540—2456 Solto Ave.
H. E. SOMERVILLE
Richmond Branch
Geo. W. Caswell Co.
Teas and Coffees
Sal. Blend Chaffless Coffee—Pure Spur Extracts and Baking Powd.
Agent Independent Crackers & Biscuit Company

THE CRAVEN HOSPITAL
Conducted by
Graduated Nurses
MEDICAL, SURGICAL and MATERNITY CASES.
Baby Incubator Installed.
Received under the care of their own physician.
10th & Clinton Phone 354

Telephone Richmond 1265
A. E. CARSON
Designer and General Contractor
Plans Free Where I Build
Res. 524 4th St.

Wanted to Buy

We have a few BUYERS for five and six room houses, on lots 88 to 50 feet, if you have any thing like this for SALE it will pay you to see us. We could also sell some close in lots.

If you want to sell or buy see us, or we will see you.

Lester & Walker
255 6th Street

FOR SALE

FOR SALE—Modern close in 5-room dwelling on one of the best residential streets in the city. Will sell at a bargain; part terms if disposed of at once Address Box 46, Record-Herald. tf

GET A HOME—2 lots, 50 foot frontage, close in location and house, street work all paid. Terms can be arranged. Box C. D. Record-Herald office. 3-22-tf

FOR SALE
$1550.00 buys 4-room house and lot. Some terms.
$1200.00 buys 57½ foot corner on Barrett avenue. $400 down. A snap.
$1700.00 cash buys modern 5-room house on 6th street. A great bargain.
$1200.00 buys 4-room house and one lot on 6th street. Small payment down and balance like rent.
$2100.00 buys a modern 5-room house; one lot. Small payment down and balance like rent.
CONN BROS. 253 6th St.

WANTED—Ford roadster, either 1169, 1917 or 1918 model. Must be in good condition; prefer to deal with owner. Call Phone Richmond 757. 7-17-3t

EXCHANGES

EXCHANGE—Will exchange lot situate in the Richmond annex district and valued at $600 for automobile, or sell same for $450 cash. Apply Karl O. Knott, Crockett, Cal. 8-8-tf

COMBINATION pool and billiard table, Brunswick-Balke, good as new, home size; cost $165, will sell for much less. Address Box GA, Record-Herald Office. 7-19-tf

FOR SALE OR EXCHANGE—Hotel and saloon, good business, in shopping district on Macdonald avenue, or will exchange for improved city property or ranch. Would consider selling saloon business separately to reliable parties. Address Box F, Record-Herald Office.

HAVE you vacant lots that you want to turn over for income bearing residence property. I have a modern five room house and two lots in central section of city, that I would consider exchanging for vacant lots suitably located. In answering give lot and block number, what value of lots are, and whether street work is paid or not. Address Box 184 Richmond, Cal. 3-29-tf

"Let Mayer Do It." If you want your old suit made like new Ring Up Phone 452. Cleaning, Men's Repairing or Pressing. Work called for and delivered. Mayer's American Cleaning Works, 1116 Macdonald avenue.

BYRN'S BARGAINS

Lot on Bissell Ave., $4.00.

Houses on 9th St., $1525, $1500 and $3150. Easy terms; 2 lots $1150.

For Exchange: going ranch, $10,000, fully equipped, Richmond. In full or part payment.

R. W. BYRN
909 Macdonald Ave.—Phone 756

HE NEEDS GLASSES—DO YOU?
If so, I can, after examining your eyes, supply Glasses to restore the sight.

Dr. C. R. Blake
Eye, Ear, Nose and Throat.
704 Macdonald Ave. (Upstairs)
Open Afternoons and Evenings and by Appointment.
"If They Don't Fit, You Can't Have Them."

PHYSICIANS AND SURGEONS
DR. W. L. BELL
Surgeon and Physician
Office hours, 2 to 4 and 7 to 8 p. m.
704 Macdonald Ave. Tel. Rich 26

ATTORNEYS-AT-LAW
WILBUR S. PIERCE
Attorney-at-Law
Now located in Berry Building
Rooms 1-2 and 3
8th and Macdonald Phone 288

ORVILLE E. JACKSON
Lawyer
General Law Practice
Telephone, Rich. 1481
33rd and Macdonald Ave. Richmond

J. R. RODGERS
Attorney-at-Law
Martinez California

DANIEL BARTON
Attorney-at-law
607 Macdonald Ave. Phone 94
Office evenings

C. A. ODELL
Attorney at Law
607 Macdonald Phone 422
Richmond, Cal.

CHARLES R. WOOD
Notary Public
I handle Insurance—Life, Accident and Fire.
502 Macdonald with J. B. Baldwin
Phone 474
Res. 407 Ohio St. Phone 143

Have your suit cleaned and pressed at Black's Tenth and Macdonald. Phone 723. We call and deliver. Prompt service and good work.

BERT CURRY
UNDERTAKER—EMBALMER
Parlors 332 Eleventh Street
Service Day or Night
Day and Night Phone 429

R. B. SMALLWOOD
Undertaker—Embalmer
DEPUTY CORNER
727 Macdonald Avenue
Phone Richmond 113

GUARANTEED
VULCANIZING
RETREADING, RECAPPING
SECTIONS, TUBES
MILLER
Geared to the Road
TIRES
JOE PERASSO
1424 MACDANALD AVENUE

When You Borrow Money
consider not ONLY the cost, but the terms of repayment. In this respect we offer the following rates for your consideration:
$10.00—Pay us 5 payments of $1.60.
$25.00—Pay us 12 payments of $2.50.
$50.00—Pay us 9 payments of $6.00.
$75.00—Pay us 9 payments of $9.00.
Weekly payments; monthly if desired. Other amounts and number of payments arranged to suit your convenience.
If you are a housekeeper or have a steady salaried position, we will supply your wants quickly and confidentially.
Call, write or phone
Reliable Loan Co.
Suite 403-3-4 Daniel Bldg.
522 15th st., bet. Clay-Washington sts.
OAKLAND
Phone Oakland 5128

Richmond Junk Co.
Phone 1465-J ....1527 Florida St.
Mixed Iron .....85c per 100 lbs.
Heavy Cast Iron $1.25 per 100 lb.
Bones ..... 90c per 100 lb.
Rags .....2c per lb.
Rubber Boots .....5c per lb.
Automobile Tires ....2½c per lb.
Automobile Tubes ....7½c per lb.
Lead .....5c per lb.
Heavy Machine Brass 19½c per lb.
Yellow Brass .....3½c per lb.
Light Brass .....8½c per lb.
Heavy Copper .....19½c per lb.
Light Copper ..... 13c per lb.
Size No. 1 Sacks .....14c each
Best prices paid for all kinds of junk

LOANS TO SALARIED PEOPLE: ALSO ON FURNITURE, PIANOS, VACANT LOTS, etc.; confidental. OAKLAND CREDIT CO., 100 Bacon Bldg., 12th and Washington sts.; phone Oakland 1666; office hours between 2 and 5:30.

REALIABLE REAL ESTATE FIRM

The following real estate firms have secured their state licenses. You are protected by dealing with them.

Conn Bros. Real Estate and Insurance; Loans and Collections, 253 6th Street. Phone 637

Hays, M. A. Real Estate and Insurance, Loans. Telephone Richmond 898, 22nd and Macdonald Avenue.

RICHARDS, W. J. Insurance, Loans, Bonds, Real Estate. 915 Macdonald Avenue. Telephone, Richmond 738.

GOOD EATS at the Tivoli Restaurant
509-511 Macdonald Avenue

COAL Draying and Storage
PILLOW BROS.
705 Macdonald Ave Phone 91

Reward

to any man or woman not relieved by our Chinese Herb Remedies if they come to us in time. These wonderful medicines are bound to make you well, even if other doctors have given you up.

FREE CONSULTATION AND DIAGNOSIS.

DR. SING HERB CO.
491 Tenth St., near Washington
Phone Oakand 3250
Office hours—9 to 6; Sundays, 10 to 2.
OAKLAND, CAL.

THESE PAINTERS CARRY LIABILITY INSURANCE
ZEB KNOTT
Sherwin-Williams Paints, Stains and Varnishes
All Grades of Wall Paper
Painting and Paper-Hanging
All Work Guaranteed
319 North Seventh Street

BURDON & KIRKHOUSE
Paperhangers, sing writers, painting contractors, Wallpaper, paints, oils and varnishes
1310 Macdonald — Tel. 828

HERBS
Reliable Herb Specialist. Testimonial
February 7, 1917.

I had a very severe attack of throat and stomach trouble and inflammatory rheumatism, I was confined to my bed for five weeks and could not walk for two months. I can now state that Dr. Wong Him, located at 1588 Webster street, Oakland, has saved my life and made a complete cure.

Dr. Wong Him was formerly at 1268 O'Farrell street, San Francisco.

(Signed) ELIZA FARMER
2526 11th Avenue, Oakland.

DR. WONG HIM
1518 Webster St.
Oakland
Phone Lakeside 429

DraperyShop
Automobile and Furniture Upholstery, Drapery, Mattresses, Shades, Window Seats and Morris Chair Cushions.
F. T. Christopher
420 Sixth St.
Richmond, Cal.

DISEASES OF MEN
Sores, swellings, discharges, nervous, skin, blood poison, etc., quickly treated; charges very reasonable; consultation free.
DR. T. D. HALL
707 Broadway, upstairs, near Seventh St., Oakland, Cal.

Richmond Laundry
You Are Particular! So Are We!
Phone 414
1517 Macdonald Ave.

ZIMMERMAN'S
Bicycle Shop
815 Macdonald Avenue
Complete stock of bicycles kept on hand. Also bicycle tires. Expert gun and locksmith.

NOTARY PUBLIC

NOTARY PUBLIC—I make and acknowledge all kinds of legal papers; deeds, mortgages, contracts, leases, etc. Houses to rent; fire insurance. H. G. Stidham, 163 Washington avenue. Phones, office 868. Residence 920. 3-27-tf

S. NUSSENBAUM
High Grade Ladies' Tailor and Dressmaker
402-14th St. Tel. Lakeside 2947
Oakland, Cal.

MRS. MABEL McKEAN
1013 Bissel Avenue
TEACHER OF PIANO
Up-to-date Technique
REASONABLE RATES

NOTICE TO VOTERS

A new and complete Registration of Voters is required by law during the year 1918.

Registration closes, for the purpose of voting at Municipal Elections in towns of the Sixth Class, on March 8th, 1918; for the purpose of voting at August Primary Election, on July 27, 1918; for the purpose of voting at the General Election, on Oct. 5th, 1918.

No person will be entitled to vote at any of the above elections unless he registers on or before the above dates.

You may reigster with the County Clerk or any of his deputies.

Dated February 1st, 1918.

J. H. WELLS,
County Clerk of Contra Costa County.

The following named persons are Registration Deputies:

A. C. Faria, Chief Deputy, City Hall, Richmond.
Mrs. Mary D. Neill, 154 Washington avenue, Richmond.
George K. Drew, 114 Washington avenue, Richmond.
J. R. Vaughn, 420 Macdonald avenue, Richmond.
L. J. Thole, 1928 Macdonald avenue, Richmond.
Mrs. Florilla M. Brown, Stege Branch Library, Richmond.
Miss Nannie L. Nesbit, 621 Bissel avenue, Richmond.
J. A. Deadrich, City Hall, Richmond.
Mrs. Nellie M. Scott, 635 South 19th street, Richmond.
I. H. Cryan 321 6th street, Richmond.
James M. Stewart, Standard Oil Co., Richmond.
Miss Betty Angell, Chamber of Commerce, Richmond.
M. A. Hays, 2202 Macdonald avenue, Richmond.
A. H. Mackinnon, El Cerrito.
W. H. Williams, Giant.
Frank Conlon, El Cerrito.
G. W. Adams, El Cerrito.
George Valencia, San Pablo.
Frank M. Silva, San Pablo.

NOTICE TO TAXPAYERS

State and County Taxes for the Fiscal Year 1917-1918

Office of the Collector of State and County Taxes, Martinez.

Notice is hereby given that I have received from the Auditor of Contra Costa county the Duplicate assessment book for the fiscal year 1917-1918, and That the taxes on all personal property secured by real property and one-half of the taxes on all real property, is due and payable on the THIRD MONDAY IN OCTOBER and will be delinquent on the first Monday in December next thereafter, at six o'clock P. M., and that unless paid prior thereto fifteen per cent will be added to the amount thereof, and that if said one-half be not paid before the

LAST MONDAY IN APRIL NEXT at six o'clock P. M., an additional five per cent will be added thereto. That the remaining one-half of the taxes on all real property will be payable on and after the

FIRST MONDAY IN JANUARY NEXT,

and will be delinquent on the LAST MONDAY IN APRIL next thereafter, at six o'clock P. M., and unless paid prior thereto, five per cent will be added to the amount thereof.

That all taxes may be paid at the time the first installment, as herein provided, is due and payable.

Taxes are due and payable at the office of the Tax Collector, in the Courthouse at Martinez, Contra Costa county.

MARTIN W. JOOST
Tax Collector Contra Costa County.
Nov 9—Oct 5

BELL-ANS
Absolutely Removes Indigestion. Druggists refund money if it fails. 25c

MRS. B. W. SMITH GAINS 25 POUNDS

"I'LL PRAISE TANLAC AS LONG AS I LIVE," SHE SAYS—WAS IN BED TEN LONG MONTHS.

"I'll praise Tanlac the longest day I live for giving me back my health," said Mrs. W. B. Smith, of 1313 Burdett Street, Omaha, Neb., recently, when the special Tanlac representative, who had heard of her remarkable recovery, called to ascertain the facts

"Eight years ago," continued Mrs. Smith, "I began suffering from stomach trouble, loss of appetite and nervousness. My head ached so at times it felt like it would jump from my shoulders. Then acute rheumatism got hold of me, and pained me so I could not sleep. My feet, knee joints and elbows would swell terribly and the pain was almost unbearable. Before I took Tanlac I had not been up and about, nor able to go diwn town for three long years, and was in bed for ten months perfectly helpless. I was under treatment every day for three months, and I tried everything until the bills got so big I dreaded to think of them, but I never got able to be out of bed but very little.

"I suffered until I lost thirty-five pounds, but I have gotten back every ounce of it since I began taking Tanlac. Pretty soon after I started on it my appetite came back and I got so I could eat anything. My nerves got stronger, and my pain commenced to get less. After the second bottle I felt much stronger, and it wasn't long before I could get about the house and do my work. I haven't a pain of any kind now, and my sleep is as sound and restful as a baby. I am full of life and energy and feel fully able to go down town when I please, as I can walk and stay on my feet all day. In fact I can do as much work as I ever could in my life, if not more, and I just feel so happy over what Tanlac has done for me that I want everybody to know about it. I have told lots of people about it already and know many who are taking it on account of what it has done for me."

Tanlac is sold in Richmond by F. B. Lamoine, in Antioch by H. J. Schuman and in Crockett by J. Civiletti.—Advertisement

CHICHESTER S PILLS
THE DIAMOND BRAND. Ladies! Ask your Druggist for Chi-ches-ter S Diamond Brand Pills in Red and Gold metallic boxes, sealed with Blue Ribbon. Take no other. Buy of your Druggist. Ask for CHI-CHES-TER S DIAMOND BRAND PILLS, for 25 years known as Best, Safest, Always Reliable
SOLD BY DRUGGISTS EVERYWHERE

DENTAL SHOPS ARE LOOTED BY THIEVES

Looting from Dental offices is not a new industry by any manner of means, but it is one which has not bothered the members of that profession for a long time in this city.

Friday night of last week somebody decided that there is an easy and safe road to wealth in robbing dental laboratories of Richmond and they started in on the office of Dr. Hammond in the First National Bank building. Dr. Hammond's door to the main office has been reinforced with metal and the casing is similarily fortified, so that the thieves did not gain an entrance, but broke a hatchet endeavoring to do so. The hatchet was left in front of the door and the door itself, and casing badly defaced and disfigured. They managed gain admittance into the reception room and then were compelled to give it us as a bad job.

However, they were more fortunate in getting away with loot from the laboratory of Dr. E. W. O'Brien in the Abbott building. Dr. O'Brien had neglegently left his laboratory door unlocked when he departed for home on Friday evening and the selves to a large piece of dental thieves walked in and helped th gold, which amply repaid them for their night's work. Dr. O'Brien is now locking his door every night when he leaves his offices—when he does not forget.

Auto Bus Line to Rodeo

Until the highway to Martinez is completed, W. A. Anderson will run his auto stage to connect with the Rodeo-Vallejo ferry at Rodeo. Here is the schedule of trips:

Leave Richmond	8:30 a. m.
Arrive Pinole	8:55 a. m.
Reach Dodeo	9:20 a. m.
Returning	
Leave Rodeo	9:40 a. m.
Arrive Pinole	10:00 a. m.
Reach Richmond	10:25 a. m.
AFTERNOON	
Leave Richmond	12:50 p. m.
Arrive Pinole	1:15 p. m.
Reach Rodeo	1:35 p. m.
Returning	
Leave Rodeo	1:40 p. m.
Arrive Pinole	2:00 p. m.
Reach Richmond	2:25 p. m.

For information call Richmond 1231, Richmond-Martinez, Auto Bus Line.

NOTICE.

Owing to the advanced cost of labor, freight, containers and stands necessarily used in putting jug water on the market, on and after August 15th the price will be advanced to 50c for 5-gallon jars.

(Signed)
FERNDALE LITHIA MINERAL WATER CO.
GRAND CANYON SPRINGS CO.
Aug. 12-3t.

"HOW NICE AND 'FRENCHY' YOU LOOKED IN THAT NEW SUIT YESTERDAY, META!"

That's what I was figuring on.' You see, I thought I would try looking as well dressed and CHIC as the French most always do. So I just dropped ariund to Cherry's Smart Style Shop and told them what I was after—a suit to suit the day! The saleslady began taking down loads af beautiful things, just as if she were waiting on a millionaire's daughter,' until I was fairly dazed. Finally this suit took my fancy, so I took the suit. How did I do it with my small salary? Why, easy enough. That is one of the beauties of Cherry's You can always find just what you want, pay down a small sum on it, walk out and wear the suit or dress, or waist, and keep on paying a little each week while you 'get the good of 'em. Don't forget the place—Cherry's, 515 13th St."—Advertisement.

All the home news and excellent telegraphic news reports found in the Record- Herald.

Not One Chinese In Ten Thousand Has Constipation

except a few drug users, while about 90 per cent of the Americans suffer from this dread complaint. The FONG WAN HERB SPECIALIST gives the following explanation of this phenomenon. "When a Chinese is ill, he immediately consults a Herb Specialist and the cause is removed, but, when an American feels bad, the first thing he does is to take a PHYSIC. This may relieve him temporarily, but repeated doses of such drugs eventually paralyze the bowels. As the bowels then no longer move naturally, physic taking becomes a habit, the weakened bowels drag, and there is a heavy pressure of gas on the rectum. If the poor victim be a man, the physician will usually tell him that his trouble is piles; if a woman, that it is female trouble."

By drinking the Fong Wan harmless Chinese herbs, hundreds of Americans have not only been relieved of their stomach and bowel troubles, but have been made normal again. Their testimonials are on file.

FONG WAN HERB CO.
548 Eighth St., Cor. Clay, Oak., Cal.
PHONE OAKLAND 3767
CONSULTATION FREE.

The Only Genuine
Hot Blast Oil Burner
On Demonstration at 1706 Macdonald Avenue
250 Now in Use in Richmond

ZEROLENE
The Standard Oil for Motor Cars

The Popular Motor Oil
More ZEROLENE is used for automobiles on the Pacific Coast than all other oils combined.
Leading motor car distributors praise ZEROLENE, correctly refined from selected California asphalt-base crude, because it maintains its lubricating body at cylinder heat and gives perfect lubrication with less wear and less carbon deposit. Get our lubrication chart showing the correct consistency for your car.
At dealers everywhere and Standard Oil Service Stations
STANDARD OIL COMPANY (California)

Correct Lubrication for the Air-Cooled Type Engine
Engines are either water-cooled or air-cooled. This, the air-cooled type, like all *internal combustion engines*, requires an oil that holds its full lubricating qualities at cylinder heat, burns clean in the combustion chambers and goes out with exhaust. ZEROLENE fills these requirements perfectly, *because it is correctly refined from selected California asphalt-base crude.*

T. E. BREE, Special Agent—Richmond, Calif.

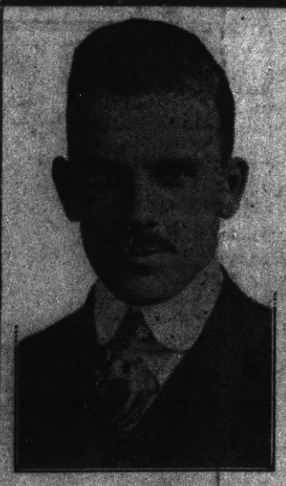

Vote for
A. B. TINNING
for
DISTRICT ATTORNEY
Primary Election Aug. 27, 1918.

R. R. VEALE
(Incumbent)
Candidate for
SHERIFF
Primary August 27, 1918.

VOTE FOR
J. J. McNAMARA
CANDIDATE FOR
SHERIFF
Primary Election Aug. 27, 1918.

ZEB KNOTT
Candidate for Re-Election
Supervisor
FIRST DISTRICT
Primary Election August 27, 1918

T. D. JOHNSTON
(Incumbent)

Candidate for the nomination for the office of
DISTRICT ATTORNEY
Primary Election Aug. 27, 1918.

Back Again
AT OLD STAND
Geo. Sekiguchi who has been on a visit to Japan for the past year has returned and will be glad to meet his old friends and make new ones by doing the best work in shoe repairing.
GEO. SEKIGUCHI
1006 Macdonald Avenue

W. E. CALAHAN
(INCUMBENT)

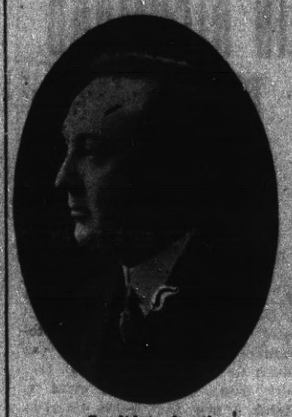

Candidate for the REPUBLICAN NOMINATION —for the—
ASSEMBLY

H. O. WATSON
Candidate for Republican nomination for
ASSEMBLYMAN
18th District
Primaries August 27.

CHAS. F. DONNELLY
Candidate for
CORONER
Primaries, August 27, 1918.

BERT CURRY
(INCUMBENT)
Candidate for
CORONER

AL. F. BROWNING
Candidate for

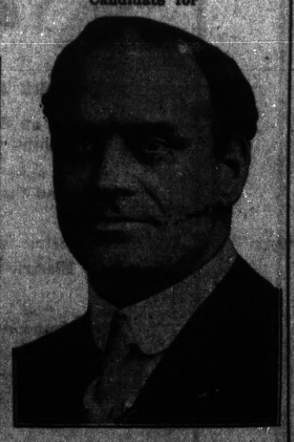

Constable
15th Township Richmond.
Primary August 27th, 1918.

New Market
Figaro Bros, will open a new market at 1124 Macdonald on Tuesday, July 30th.
Fish--Fruit--Produce
All Goods Fresh Every Day
All orders amounting to 75c or more will be delivered to any part of the city
Watch for our announcements of Friday and Saturday Specials
Economy Market
FIGARO BROS., Props. 1124 Macdonald Ave.

CALIFORNIA STATE FAIR
AT SACRAMENTO
August 31st to September 8th, inclusive
MAKE THE WAR TIME FAIR THE BIGGEST EVER
UNITED STATES GOVERNMENT FOOD TRAINING CAMP
Show what you have done. Learn what others have done. We need more soil products—Better livestock. Exhibit you best to help solve the nation's food problem.
THE KEYNOTES OF THE 1918 CALIFORNIA STATE FAIR
PATRIOTISM —— PROFIT —— PLEASURE
Great Display of Vocational Work By School Pupils
Over 500 prizes, divided between city and rural schools for domestic arts and science, manual training and home gardens. Greatest incentive ever offered to California boys and girls.
Better Baby Conferences—Lectures and Demonstrations Each Day
LARGEST LIVESTOCK SHOW IN THE WEST
Over $40,000 Offered in Premiums
EDUCATION AND AMUSEMENT COMBINED
BIGGER AND BETTER POULTRY SHOW SPECIAL PET STOCK SHOW
Displays of Horticulture, Agriculture, Viticulture, Forestry, Dairy Products, Dairy Farm and Road Machinery, Tractors, Etc.
Daily Program of High Class Amusements—Night Horse Show—Harness and Running Races—A Tent City of Carnival Attractions
NEW AGRICULTURAL AND HORTICULTURE BUILDING
GREAT ANNUAL BAND CONTEST OPEN TO THE ENTIRE STATE
Be Sure and Visit the State Fair and Mather Aviation Field
Send for Premium List
Geo. C. Roeding, President Chas. W. Paine, Secretary
SACRAMENTO, CALIFORNIA

Help the Government
Eat More Fish
On account of the high prices of meat and the shortage in feed. We receive shipments of
Fresh Fish Daily
From our fishermen at Monterey, Cal., and sell at lowest prices.
QUALITY SERVICE SANITARY
Central Market
O. R. LUDEWIG, Proprietor
THE MARKETS OF QUALITY

Richmond Cottage Hospital
Ninth Street and Barrett Avenue Phone Rich. 885
A quiet homelike hospital for Richmond people under the care of their own physicians. Personal attention of graduate nurses.

Buy Your Coal Now!
RICHMOND-STEGE COAL, FUEL & DRAYAGE CO.
1050 LAUREL AVE., STEGE PHONE RICHMOND 619

UNION TRANSFER
AUTO SERVICE——STORAGE
FRANK SCHOLES, Prop
Office Schuler's Stationery Store, 800 Macdonald Avenue
MOVING, BAGGAGE, STORAGE—HANDLE ANYTHING
Residence Phone 1406-W

RICHMOND RESTAURANT
Absolutely First Class Open Day and Night, from 6 A. M.
EVERYTHING NEAT AND CLEAN THE BEST COOKING
AMERICAN OR CHINESE DISHES SERVED
MEE HUNG, Prop. 1316 Macdonald Avenue

Richmond Conservatory of Music
906 Macdonald Avenue, Cunningham Bldg.
Principal, Aurora Thompson, A. G. S. M.
(Associate of Guild Hall School of Music, London, England)
PIANO, VOICE, VIOLIN, WIND INSTRUMENTS
Vocal and piano Tuesday and Saturday. Pupils Etude Club in connection with above, meets last Saturday in every other month. Interviews to arrange for lessons, Tuesday 12 to 1, and Saturday 2 to 3, by appointment.

PURE
Wines and Liquors at Reasonable Prices
Family Trade a Specialty.
Liquors in Flask, Bottle or Gallon Quantities
Richmond Liquor Store
12th and Macdonald
Phone Richmond 506

Red Cross

APRONS	$1.75, $2.00
CAPS	50c
CORD SHOPPING BAGS	50c
YARD WIDE, DOUBLE FACED EIDERDOWN	$1.75

Meet Me at **The Fair** Save Money

C. C. OLNEY

Phone Richmond 811 — 731 Macdonald Avenue

BALL GAME IS WON BY LOCAL TEAM ON 1ST ST. PARK

Perhaps that wasn't some game the Elks staged at the First street ball park yesterday afternoon and maybe they did nit give Mare Island Marines the trimming of their lives!

And you will notice something else, too, today in coanection with the game and ts results. Richmond stands at the lead of the Central California League and you can't stop here now. If there is any pennant, or gold cup, or anything else in the way of a trophy to grab, Richmond is going to get it and hold it with a death grip—that moch i s dead certain.

Richmond won the game by a score of 3 to 1 yesterday and Crockett came out ahead of Pittsburg yesterday by a score of 6 to 1, so you see this puts Richmond at the head if the percentage column. And here is how it all happened:

	AB.	R.	H.	SB.	O.	A.	E.
Smith, cf.	4	0	1	0	2	0	0
Heister, ss.	4	0	1	0	0	2	1
Galloway, 3b.	4	1	1	1	0	1	0
Chappell, rf.	4	0	1	0	0	0	0
Maisel, lf.	4	1	3	0	2	0	0
Autry, 1b.	4	0	1	0	14	0	0
Christenson, 2b.	4	1	1	1	2	4	1
Hillis, p.	4	0	0	0	0	4	0
Cleek, c.	3	0	1	0	7	1	0
Total	35	3	10	2	27	12	2

	AB.	R.	H.	SB.	O.	A.	E.
Heine, lf.	4	0	0	0	0	1	0
Murphy, 3b.	4	0	0	0	2	4	0
Little, rf.	4	0	0	0	2	0	1
Thompson, cf.	3	1	1	0	1	0	0
Thompson, cf.	3	1	0	0	1	0	1
Suter, 1b.	4	0	1	1	10	0	0
Minning, 2b.	3	0	1	0	4	3	0
Thompson, cf.	3	1	1	0	1	0	1
Carpenter, ss.	3	0	0	0	2	4	0
Ashley, c.	2	0	0	0	3	0	1
Telford, p.	3	0	0	0	0	1	0
Drolette, c.	1	0	0	0	0	0	0
Total	31	1	3	1	24	13	3

CLUB.	1	2	3	4	5	6	7	8	9	
Richmond	1	2	0	0	0	0	0	0	0	— 3
Marines	0	0	0	1	0	0	0	0	0	— 1

Two base hit—Suter. First base on called balls—Off Hollis 1, off Tedford 0. Struck out—By Hollis 7, by Telford 3. Double plays, 7, by Christenson 3

Umpire—Croter.

Features of the game were the unassisted double plays by Christenson and the pitching of "Babe" Hollis.

Next Sunday Richmond goes to Crockett to play the sugar refinery boys and the Marines will try conclusions with Pittsburg at the latter's field in the Steel City.

THE RICHMOND THEATRE

Paramount Pictures

Monday and Tuesday
PERSHING'S CRUSADERS
First U. S. Official War Feature
Film Showing Vivid Pictures of Life in Trench and Camp.

Final Episode
"WOMEN IN THE WAR"

Allied War Review of All Nations.

Starting Time of Feature Pictures Matinee 2:30—Evening 7:00 and 9:00 p. m.

POLES DRIVEN TO GERMANY TO WORK

Hun Commander's Brutal Order Issued to Conquered and Helpless People.

Every Able-Bodied Man Forced to Leave His Starving Family and Labor Under Shocking Conditions for the Oppressor.

> This I have seen. I could not believe it unless I had seen it through and through. For several weeks I lived with it; I went all about it and back of it; inside and out of it was shown to me—until finally I came to realize that the incredible was true. It is monstrous, it is unthinkable, but it exists. It is the Prussian system.—F. C. Walcott.

F. C. Walcott, a member of the United States food administration, and during the time America was feeding the civilian populations of Belgium, Serbia and northern France an assistant of Mr. Hoover in these invaded countries, has pictured in a graphic way the conditions he found among the people it was his duty to help. After describing the terrible conditions in Poland in 1916, the millions that were dying of starvation, the hundreds of thousands of defenseless people that had been ruthlessly cut down by the sword of the German conqueror, he says:

In that situation, the German commander issued a proclamation. Every able-bodied Pole was bidden to Germany to work. If any refused, let no other Pole give him to eat, not so much as a mouthful, under penalty of German military law.

This is the choice the German government gives to the conquered Pole, to the husband and father of a starving family: Leave your family or die or survive as the case may be. Leave your country which is destroyed, to work in Germany for its further destruction. If you are obstinate, we shall see that you surely starve.

Staying with his folk, he is doomed and they are not saved; the father and husband can do nothing for them, he only adds to their risk and suffering. Leaving them, he will be cut off from his family, they may never hear from him again nor he from them. Germany will set him to work that a German workman may be released to fight against his own land and people. He shall be lodged in barracks, behind barbed wire entanglements, under armed guard. He shall sleep on the bare ground with a single thin blanket. He shall be scantily fed and his earnings shall be taken from him to pay for his food.

That is the choice which the German government offers to a proud, sensitive, high-strung people. Death or slavery.

When a Pole gave me that proclamation, I was boiling. But I had to restrain myself. I was practically the only foreign civilian in the country and I wanted to get food to the people. That was what I was there for and I must not for any cause jeopardize the undertaking. I asked Governor General von Beseler, "Can this be true?"

"Really, I cannot say," he replied. "I have signed so many proclamations; ask General Von Kries."

So I asked General von Kries. "General, this is a civilized people. Can this be true?"

"Yes," he said, "it is true"—with an air of adding, Why not?

I dared not trust myself to speak; I turned to go. "Wait," he said. And he explained to me how Germany, official Germany, regards the state of subject peoples.

It is hard for us to imagine such a condition in America as Mr. Walcott has described as existing in Hun-ridden Poland, and yet that is just what would exist should our boys, and the boys of our allies, now fighting in France fail to defeat the soldiers of this murder empire. This fair country of ours would be made into a German province; our people would be the slaves of the Junkers of Germany, subject to the beastly whims of the officers of the German army. In no war in which America has ever engaged have the stakes been so great as in this present conflict. Should we, by any chance, lose; should the Hun, by any chance, win; our liberties, our happiness, everything Americans hold dear, would be lost.

CRUSADERS ARE IN RICHMOND TONIGHT AND TOMORROW

The first official United States war film, entitled "Pershing's Crusaders," in eight reels. This feature film has been photographed by the United States Signal Corps, Navy photographers and cameramen of the French General Staff. It shows how every man, woman and child is helping Uncle Sam, with interesting scenes showing the progress being made in ship building, aeroplane construction and gun and ammunition making as well as interesting phases of cantonment training. The big feature of this picture, however, is that portion which gives the very latest news of what our boys are doing in the front line trenches in France. There will also be shown in this film a number of stirring scenes which have been taken for the Governments of France and England covering phases of American activities abroad. As all of the war pictures now being made are controlled by the Committee on Public Information, this official film will be the first to show the true conditions now prevailing where Americans are on the fighting line. There will be daily matinees and popular war time prices will prevail.

"Pershing's Crusaders is distributed by the First National Exhibitors' Circuit, Inc.

WILL "USE NOTHING GERMAN"

Club Organized for the Purpose of Boycotting Products of Hun Manufacture.

Chicago.—High art and low art, music and literature and dolls that talk and walk are to be taboo forever and forever to members of a new club here, when they bear the "Made in Germany" stamp or flavor.

"Use Nothing German" is the name of the club. And the women who have formed it swear that they mean what they say, and that after the war they intend that the kaiser does not recuperate from the ills he has brought upon himself through their aid.

The club expects to spread its message countrywide, and thus to induce women throughout the United States to back them up in ignoring everything German.

No man is rich enought to eat what his country needs.

Not "our bit" to the call, but our best and our all.

Classified Ads placed in the Record-Herald bring results.

AMERICAN SOLDIERS LEARNING TO USE THE VICKERS MACHINE GUN—This official photograph shows members of the U. S. A. machine gun battalion abroad.

MURDER OF NATION BY RUTHLESS HUNS

How the Poles Were Slain and Starved and Frozen During the German Drive.

F. C. Walcott Tells of the Scenes of Horror He Witnessed Along the Road From Warsaw to Pinsk—Million Persons Homeless.

> This I have seen. I could not believe it unless I had seen it through and through. For several weeks I lived with it; I went all about it and back of it; inside and out of it was shown to me—until finally I came to realize that the incredible was true. It is monstrous, it is unthinkable, but it exists. It is the Prussian system.—F. C. Walcott.

The following is a statement by F. C. Walcott, who served as an assistant to Mr. Hoover during the time America was doing all that was possible to feed the starving millions of Belgium and Poland and northern France. In this work he was brought in direct contact with German military officials, and saw the conditions which the German invasion had created among the civilian population:

I went to Poland to learn the facts concerning the remnant of a people that had been decimated by war. The country had been twice devastated. First the Russian army swept through it and then the Germans. Along the roadside from Warsaw to Pinsk, the present firing line, 230 miles, nearly half a million people had died of hunger and cold. The way was strewn with their bones picked clean by the crows. With their usual thrift, the Germans were collecting the larger bones to be milled into fertilizer, but finger and toe bones lay on the ground with the mud-covered and rain-soaked clothing.

Wicker baskets were scattered along the way—the basket in which the baby swings from the rafter in every peasant home. Every mile there were scores of them, each one telling a death. I started to count, but after a little I had to give it up, there were so many.

That is the desolation one saw along the great road from Warsaw to Pinsk, mile after mile, more than two hundred miles. They told me a million people were made homeless in six weeks of the German drive in August and September, 1916. They told me four hundred thousand died on the way. The rest, scarcely half alive, got through with the Russian army. Many of these have been sent to Siberia; it is these people whom the Paderewski committee is trying to relieve.

In the refugee camps, 300,000 survivors of the flight were gathered by the Germans, members of broken families. They were lodged in jerry-built barracks, scarcely water-proof, unlighted, unwarmed in the dead of winter. Their clothes, where the buttons were lost, were sewed on. There were no conveniences, they had not even been able to wash for weeks. Filth and infection from vermin were spreading. They were famished, their daily ration a cup of soup and a piece of bread as big as my fist.

In Warsaw, which had not been destroyed, a city of one million inhabitants, one of the most prosperous cities of Europe before the war, the streets were lined with people in the pangs of starvation. Famished and rain-soaked, they squatted there, with their elbows on their knees or leaning against the buildings, too feeble to lift a hand for a bit of money or a morsel of bread if one offered it, perishing of hunger and cold. Charity did what it could. The rich gave all that they had, the poor shared their last crust. Hundreds of thousands were perishing. Day and night the pictures is before my eyes—a people starving, a nation dying.

The above statement by Mr. Walcott is a terrible arraignment of the Hun, but no more terrible than he deserves. What has happened in Poland, in Belgium, in northern France and every other country that has been blighted by the Hun's presence would happen in America should the allies, by any chance, fail to win this war. It would mean the enslavement of American men, the starving and death of American women and children. Either the Hun or humanity must perish.

KILLED BY GERMAN HELMET

American Soldier Hunting Souvenir Picked Up Charged Headpiece.

Shamokin, Pa.—Writing from a dugout in No Man's Land, France, Leo Comer, a corporal in the Twenty-third United States Infantry, forwarded to his sister here, Miss Cecelia Comer, a bunch of strange flowers he had gathered while on patrol duty.

Comer had promised a younger brother a German steel helmet as a war relic, but in writing informed the brother that he was doomed to disappointment until the Americans reach Berlin. He had seen a fellow soldier pick up a steel helmet and then fall dead.

The helmet had been electrically charged by the Germans.

RED CROSS WORK.

(Continued from First Page.)

The boys are doing noble work over in France and the question is, are the women of Rchmond gong to back them up? Our work is just as important as the work they are doing. It is all to help win the war. Let everybody do their share.

Have the Record-Herald follow you on your vacation.

SEVENTY-FIVE THOUSAND HUNS

(Continued from page one

Haig's men apparently have made little progress in the past twenty-four hours, but their pressure has not slackened.

The French have carried out an average advance of two miles on a front of about fifteen miles and threaten the German hold on Roye, Lassigny and Noyon. Here also the German resistance is growing stiffer.

The retirement from the southern end of the front continues, and the Germans' attempt to stand may be only for the purpose of preventing the complete rout of General von Hutier's army. Aviators report heavy movements of trops and transport toward the east.

BOYS WANTED FOR PAPER CARRIER ROUTES

The Record-Herald wants a number of boys for paper carrier routes in this city. Must have wheels. Apply in the afternoon to business manager.

July 23-tf

THE WORK AND WORRY OF WASHDAY IS ABOLISHED

If you own an Electric Washing Machine. By 9 o'clock an entire week's washing can easily be on the line.

All you need do is to put in your clothes, water and soap, press a button and the washing goes on while you attend to other housework.

See electric washers at any of the following dealers':

Pioneer Electric Co. — Pacific Electric Mfg. Co.
V. G. Electric Co.

Telephone 115 for further information. No obligation.

Western States Gas & Electric Co.

317 SIXTH STREET

The Best of Fresh Meats

Telephone us an order for your particular steak, chops or roast and you will find that we give particular care to satisfy you.

CHICKENS—CURED MEATS—LARD

UNION MARKET 2114 Macdonald Ave. Phone Richmond 88

Tilden Lumber Co.

PRICE—QUALITY—SERVICE

R. M. TILDEN, President

YARDS—Oakland, Berkeley, Richmond and Crockett

Office and Mill—15th St. and Nevin Ave. Phone Richmond 81

TO ALL PATRIOTIC CITIZENS

The following appeal to patriotism is issued by the Power Administrator appointed by the Railroad Commission of the State of California:—

Conserve Electricity

Patriotism demands that you save electricity for war industries.

Northern and Central California have a SERIOUS power shortage because of lack of rain during the past winter and the increased use of electricity by war industries.

These War Industries Must Have Power

There is not enough power for everybody at the present rate of consumption. It is up to you to save. Turn off lights whenever possible and use lower power lamps.

This is one other thing you can do in the great struggle.

H. G. BUTLER
Power Administrator.

Pacific Gas and Electric Co.

Tel. Richmond 531 — 709 Macdonald Ave.